

ITA

SPRING 2016
VOLUME XXII No. 1

Views

INTERMOUNTAIN THERAPY ANIMALS *Quarterly*

Rx: in bed with ITA therapy dogs!



See this joyful medicine take effect (starting on p. 3)

Who are Intermountain Therapy Animals?

We are a human service organization, a 501(c)(3) nonprofit, headquartered in Utah, that brings the gifts of animal companionship and interaction to people in need. Our mission is to **enhance quality of life through the human/animal bond**. Our volunteers (people and their own pets) make regular visits to those who are physically or developmentally disabled, emotionally or psychologically impaired, lonely or suffering from depression. All services are free of charge to both client and facility.

ITA therapy animals and their handlers are screened, trained, licensed and insured to participate in animal-assisted interactions (AAI), which range from casual and informal to rigorous, goal-driven aspects of formal therapies. Successful teams have completed both health and temperament screening and volunteer training.

Serving our communities since 1993, we are one of the largest groups of our kind in the United States, with more than 350 volunteer teams visiting at more than 150 hospitals, counseling centers, nursing facilities, detention homes, extended care centers, and schools. Chapters of ITA now thrive in Montana, Idaho, and Kentucky.

We are also the founders of Reading Education Assistance Dogs® (R.E.A.D.®), a literacy support program to foster in children the love of books and the reading environment. R.E.A.D. has spread throughout the United States and beyond since we launched it in 1999.

If you would like more information about us and our work, please contact Executive Director Kathy Klotz at 801-272-3439. We welcome all who want to lend a helping paw! ©





Intermountain Therapy Animals
4050 South 2700 East, Salt Lake City, Utah 84124
(or) P.O. Box 17201, Salt Lake City, Utah 84117
Tel 801-272-3439 • Fax 801-272-3470
Toll-free 877-485-1121 • e-mail: ita@therapyanimals.org
www.therapyanimals.org

We're a
Favorite place
on Google



ITA Staff

Executive Director : Kathy Klotz (H) 801-277-8271
Asst. Director / ITA R.E.A.D.® Coordinator : Karen Burns
Program Services & Volunteer Coordinator : Colleen Baum
National R.E.A.D.® Coordinator : Sharry Buchanan-Decker
Administrative Services : Melissa Byrd
Office Manager : Cindy Harris
Newsletter Editor : Kathy Klotz
No. Utah Coordinator : Judy Curtin
Utah Valley Coordinator : Brett Beasley
Cache Valley Coordinator : Diana Toth
Montana Coordinator : Nancy Rosen
Montana (Helena area) Coordinator : CJ Puotinen
Idaho Coordinator : Connie Sharkey
Kentucky Coordinator : Kay Miller



Find ITA at:
www.facebook.com/Intermountain.Therapy.Animals
 Find R.E.A.D. at:
www.facebook.com/ReadingEducationAssistanceDogs

Board of Directors

Jane Fischer (Board President)
 CEO, Pampered Pets of Utah
Chris Beck-McKay
 Restaurateur
Penny S. Brooke, RN, MS, JD, College of Nursing, University of Utah (Retired)
Peggy Chudd (Board Vice President)
 ITA Team Volunteer
Mindy L. Cox (Board Treasurer)
 Controller, McKay Management
Susan Daynes
 CEO, Coach Mike's Tennis Shop
 ITA Team Volunteer
Karen Duncan, MSN, RN
 Community Volunteer
Lynne Hanson
 Sales Executive (Retired) / ITA Team Volunteer
Heather King (Board Secretary)
 Public Relations, Spectrum Engineers

Volunteer Member Representatives (non-voting)

Eileen Ambrose
Erika Daines

Advisory Board

Gary Bates, 19th Special Forces, Utah National Guard
Jan Bates, Director, Community Affairs, Questar (Retired)
LuEllen Brown, Social Worker, Mountain Ridge Counseling Center, Brigham City
Pamela K. Faler, M.A., M.F.T., P.C., Marriage & Family Counselor
Laura Moseley Helm, Physician Assistant
Mary Renck Jalongo, PhD, Professor Early Childhood Education, Indiana University of Pennsylvania
James J. Lynch, PhD, Author and Researcher
Stephanie Magid, Vice President, Goldman Sachs
Sandi Martin, RN, BSN, NCBF, Oakwood Health Care, Michigan
Susan McDonald, DVM, Animal Health & Nutrition
Sven N. Miller, Service Quality Leader, American Express
David A. Parker, Ed.D., Cultural Education

© Intermountain Therapy Animals 2016.

Intermountain Therapy Animals' NEWS is sent to all members and contributors. Please call the ITA office at **801-272-3439** if you would like to receive it, whether by mail or e-mail.

ONE OF THE THINGS THAT OUR PATIENT/CLIENTS SEEM TO find especially motivating is when a therapy animal joins them in their hospital beds. We don't know the precise scientific explanation for this phenomenon, but it works for people of all ages and situations, often causing onlookers to declare "It's just magic—there's no other way to describe it."

As you page through this issue of our NEWS, you will see many examples of our ITA animals bringing love, comfort and joy to their clients, and hope to their family, staff and others surrounding them.

This is why we continue to do what we do, and why we are so grateful for all of you who support Intermountain Therapy Animals.

Thank you!



January 10th was a day I'll never forget. My son Merrick suffers from a genetic disorder called Ip36. Getting sick is extremely hard on his immune system and this time was no exception. We tried everything to get him to open his eyes, eat and drink. We were starting to lose hope as we sat and watched Merrick suffering.

When a nurse came in to ask if we would like to see a therapy dog, my heart was racing in hopes that it would help my son. Not only did he wake up, but he sat up and wanted to share his food with Cara. The smile that we had longed to see finally returned to Merrick's face. A HUGE thank you to Linda Weiskopf and Cara for taking time out of their day to brighten others who have lost hope. I am so happy I was able to connect with you. God bless you!

— a Grateful Mom

From ITA's Board Chair

Dear Friends,

I am honored to serve as ITA's Board President, and am fully committed to continuing the most remarkable 23-year journey of Intermountain Therapy Animals.

Although I do not have a therapy animal of my own, my love for animals began at least 60 years ago and has never wavered. I adopted my 13-year-old Border Collie, Charlie, 11 years ago after he was found with bullets in his jaw and shoulder and another which still exists in his shoulder. He has been my greatest ambassador and has been by my side in my capacity as the owner of Pampered Pets of Utah, LLC.

I have a passion for the work that all of our teams accomplish on a daily basis. I can never sing enough praises for all they do and all the lives they have changed and enhanced through animal-assisted therapy. I thank them from the bottom of my heart.

No matter what crises are going on in the world around us, individual people of all ages and socio-economic circumstances receive devastating diagnoses and injuries

every day. Our teams are there to help them re-ignite their hope and enthusiasm for life, inspiring them to move forward on the tough path to healing. Our therapists tell us over and over, year after year, that the animals inspire cooperation, participation and progress that they cannot otherwise get from their patients. And we are good medicine for families and staff, as well.

ITA has grown to be one of the most successful organizations of our kind. But it's a constant challenge, as for all charities big and small, to keep providing these crucial services during these challenging economic times. If you believe in the power of the human-animal bond, we ask for your help to continue helping our patient/clients in over 150 healthcare facilities to heal. Please do all you can to make room for ITA in your budget and your heart. Investing in animal-assisted therapy is a guaranteed Return on Investment—it succeeds every time!

As I begin my term as Board President, I am hoping tht ITA can count on your



Jane and Charlie

support. We need you now more than ever, so that we can continue to serve thousands of people in our community every year!

With my most sincere thanks,

Jane Fischer
ITA Board President

Be a part of Intermountain Therapy Animals —With or Without Your Pet

Yes! I will help ITA teams continue to bless the lives of so many who need them. Here is my tax-deductible gift:

- \$25 Friend \$50 Supporter \$100 Partner \$250 Advocate
 \$500 Patron \$1,000 Benefactor \$5,000 The 4-Paw Circle

Name _____ Phone _____

Address _____

City / State / Zip _____

E-Mail _____

CHECK ENCLOSED CHARGE: AMERICAN EXPRESS

DISCOVER MC VISA

CARD # _____

EXP. DATE ____/____ SECURITY CODE _____

SIGNATURE _____

Please send to Intermountain Therapy Animals:

4050 SOUTH 2700 EAST, SALT LAKE CITY, UT 84124 (or) PO BOX 17201, SALT LAKE CITY, UT 84117

Your donations are tax-deductible to the full extent of the law. Thanks for your support!

You may be able to make your donation to ITA go twice as far. Check to see if your employer will match your contributions.

2x



Intermountain Therapy Animals (#76194) participates in the Combined Federal Campaign, making it possible for all federal employees to donate to us through their workplace payroll deduction plans.

Magic— In Bed with ITA Animals (cont.)

Animals on the beds of patients are often more effective than medications.

— Wolfgang Piotrowski
Director, the Neurological Clinic
Mannheim, Germany



About Both Ends of the Leash

Denise Willmore & Sadie Salt Lake City

Sadie and I have been visiting Lakeview hospital for over a year and half now. We visit weekly in the summer and two times per month during the school year. When I began visiting in 2014, I was only allowed to visit the behavior health units and not in any other area of the hospital. This summer, I was invited to go up to the third floor to visit with patients.

Sometimes when we visit the behavior health unit, Sadie is *very* tired and we go home right after being on the unit. Yesterday morning we went to visit and were on our way out the door and then this happened.

A woman was walking into the hospital as we were walking out. She asked questions about Sadie and gave her some loves. She then told me about her brother who had had surgery and was having difficulty coming out of the anesthesia, going in and out of consciousness. She told me how her brother loved dogs and thought perhaps a visit from Sadie would assist him. I went back upstairs and spoke with the nurses, who said that he was finally asleep and please not to go and wake him up. So we went into another room. His

family came to get us, and I went into the room to visit him. His grandson was talking to him and placed his hand on Sadie to pet her. He opened his eyes with a huge smile and then drifted back to sleep.

As I was leaving that room, the nurse explained that the man in the next room was sitting with his wife while she was dying. We went into that room, and he asked if he could hold Sadie; he took her from me and went to his wife's bedside. He said a few words to her and told her that "Muffy is here," taking her hand to pet Sadie. The woman was not awake but her facial expression changed dramatically as her husband talked with her and held her hand to stroke Sadie. He then explained to me that she had been asking for her dog and had been sad not to have a dog there. He gave her back to me and thanked me as he was sobbing.

We then walked down the hall and went into a room where a woman was quite crabby, not wanting to be there. Sadie got up on her lap and her mood changed dramatically within a few seconds. When we left she was laughing and joking and



was obviously feeling much better emotionally.

We ended up visiting ten more patients on the third floor in addition to family members and hospital staff. As I was leaving the third floor, the nurse stopped me to thank us, saying it had been a really hard morning for both the patients and the staff. Sadie's visit had really shifted the mood. I've always known that our visits lift the spirits in the hospital but our experience yesterday was especially rewarding for everyone.

So, thank you so much for this amazing organization that I am lucky enough to be a part of and share my amazing little dog.

— Denise Willmore
December 2015

Magic— In Bed with ITA Animals (cont.)

The warmth and comfort of an animal's presence is a welcome diversion in an institutional setting.



About Both Ends of the Leash

Erika Daines & Flocki Ogden, Utah

A few weeks ago, a fellow ITA volunteer contacted me to say she had met a patient in the hospital rehab gym that day who was despondent and refusing to follow his exercise schedule. It turned out that he simply felt hopeless; he had multiple medical problems and had come to believe he would never see his own Great Pyrenees again. My friend hoped I could take my Pyrenees, Flocki, to pay him a visit.

We went the very next day and, when we entered the gym, we saw a therapist talking to a man in a wheelchair with his head down, sitting very still. We knew instinctively he was the same gentleman, so we walked his way.

He did not see Flocki until she was right in front of him. Immediately, his face broke into a big smile and he became more animated. He reached over with his good arm to stroke her head and even tried to get out of his wheelchair.

He started talking about his dog, Bear, and wanted to know whether my dog had certain similar behaviors or character traits.

Suddenly he was enthused about doing his therapy, and Flocki settled down next to his wheelchair and watched him begin his exercises. We spent quite a while comparing notes about Pyrenees idiosyncrasies while he was trying to pet her.

When we went back the next week, this patient was already able to walk some in the hallway and was making good progress. We followed him to his room, and Flocki laid on his feet and put her paws on his legs. He had to stretch his arm a long way to give her treats, and the nurses were astounded.

Last week, he was waiting for us in his room and Flocki immediately went over to him and put her head on his lap, which she never does to a stranger. He told her all about how he had rescued Bear as a puppy from certain death, and Flocki kept looking at him with her big droopy eyes as he told her that Bear was waiting for him at home, and he hoped that maybe she could meet Bear and they could play together.



This patient now has a release date in a few weeks, and we will continue to visit until then. It has been a very moving experience to watch the bond grow between man and dog, and I feel very fortunate that Flocki could provide the necessary spark to give him hope and encouragement on his road to recovery.

This is a classic reaction that happens so often with our patients—the animal ignites that precious spark that inspires them to participate in their vital therapies so they can heal. We know this in our heads, but every time we see it happen, it brings a leap of joy in our hearts, as well. It's why we find our volunteering with ITA so rewarding.

—Erika Daines
March 2016



ITA's Donors & Supporters 2015-16

Thank you! ITA is committed to promoting and enhancing the human-animal bond, and we could not do it without the generous donors who are making all our accomplishments possible. Following are all gifts received from January 1, 2015 through March 2016.

INDIVIDUAL, CORPORATE & FOUNDATION DONORS

\$10,000 to \$30,000+

ANONYMOUS Foundation
ANONYMOUS Organization
Murat Beyazit
Stephen & Mary Birch
Foundation
Community Shares/Utah
Cross Charitable Foundation
George & Dolores Doré Eccles
Foundation
Emma Eccles Jones Foundation
Laura J. Niles Foundation
Petco Foundation
Willard L. Eccles Foundation

\$5,000 to \$9,999

The Bailey Foundation
Beth "Daryl" Davis Charitable
Trust
Lawrence T. & Janet T. Dee
Foundation
Denkers Family Foundation
Richard K. and Shirley S.
Hemingway Foundation
Lynne Hanson & Terry Hines
Pine Tree Foundation of NY
(R.E.A.D.)
Jennifer Speers
Utah Families Foundation

\$1,000 to \$4,999

American Express Employees
for "1,000 Wishes"
ANONYMOUS (2)
Barnes & Noble (R.E.A.D.)
Chris Beck-McKay
BMW Bank of America
Nancy Brooks (R.E.A.D.)
Channell Properties
Peg Chudd Cleaning Services
Reeve Chudd & Marian Mann
Ann Coleman
Connie & Mark Cowett
Erika Daines
The Jarvis & Constance
Doctorow Family Foundation
Henry W. & Leslie M. Eskuche
Foundation
Exxon Mobil Foundation
Freebirds World Burrito
Grand American
Inspection Services (Eduardo
Martinez)
Intermountain Healthcare
Community Partner Fund
Intermountain Healthcare (for
Primary Children's Hospital)
Jill & Michael Jeppeson
Kathy Klotz
Masonic Foundation of Utah
Eduardo Martinez
Herbert & Elsa Michael
Foundation
Molina Healthcare
Mountain Express Magazine
Linda Mulkey
Pappas Builders Supply

Roofers Supply
Salt Lake County
JEPS Foundation/Jennifer
Speers
University of Utah
Utah Families Foundation
Utah Medical Association
Foundation
Tim Watcke
Jonathan Way (R.E.A.D.)
Vera & Bruce Wood
Pia & Jimmy Zankel (R.E.A.D.)

\$500 to \$999

ANONYMOUS (3)
Barnes & Noble (Sugar House)
Nancy Barthelness
Robert S. Carter Foundation
Chad Cooper / the NUTRO
Company
Georgianne & Lauren Dalzen
Nancy Duncan
Joseph Edson
The Family of Arlene &
Robert Ellis
Mark Ellis
Kevin Gardiner
GoodTherapy.org
April Hollingsworth
Jen & Tom Kesteloot
Charles Landrey
Ogden-Weber Humane
Education Society
SelectHealth
Emery Stephens
Lori & John Stockinger

Douglas N. Thompson
Foundation
Whole Foods (Trolley Square
SLC)

\$250 to \$499

All Saints Episcopal Church, SLC
American Express Gift Matching
Brett & Rachael Beasley
Peggy Chudd
Amber Dalzen
Robyn Dalzen
Susan Daynes
Valli & Steve Durham
Joseph Edson
Mary Ellis
Garden Terrace Alzheimer's
Center of Excellence
Heritage Park Care Center
Hilary Jacobs
Lynn Jensen
Ellen Jesaitis
Heather King & Robert Stejskal
Long Equipment, LLC/Charlene
Palmer
Sandi Martin
Microsoft Gifts Matching
Program
Jodie Milad/Painters Palette
LLC
Dan Mintz (R.E.A.D.)
Lisa Nishizawa
Jane Paley Price (R.E.A.D.)
Charlene Palmer
Ashley Rothwell-Campagna
Prudential Foundation Gift-
Matching (R.E.A.D.)

Dan Shaffer, Kim Anderton
& Ella
Smith's Community Partners
Utah Bankers Association
Ro Wad

\$100 to \$249

Kristy Allen
ANONYMOUS (5)
Thomas Bahl's (R.E.A.D.)
Benevity (R.E.A.D.)
Georgia & John Bircumshaw
Diane Bracey
Jill Bryson
Jackie & Roy Byrd
Chico's at Fashion Place/SLC
Luana Chillelli
Jessica Clark
Mindy Cox
Carollyn Daye
Tim & Candace Dee
Dog's Meow Customers
(donation box)
Karen Duncan
Cecilia Dunston Edmondson
Mary Ehrhart
Sue Ellis
Episcopal School/City of New
York (R.E.A.D.)
Bob & Charlotte Fischer
Jane Lee Fischer
Cynthia Fleming
Ellen Folke
Friends of the Library
(Heber, UT)
Golden Spike Dog
Obedience Club

Raymond Gunn
Susan Heath
Patricia Hogan
Huntsville Pets Helping People
(R.E.A.D.)
Gail Ingrish (R.E.A.D.)
Hilary Jacobs
Ellen Jennings
Ken & Dan Kinsey-Wade
Fran Lancaster & Richard Herz
(R.E.A.D.)
Barbara & Frank Layden
Ilsa Leonhart
Michelle Linck
Richard & Sara Lockwood/
The Group
Mari & Tom Lowe
Joanna & Ken Lyons
Bee Lufkin
Christine Martin
Henry Martin
Sandi Martin
Patti Sue McCrary
Nicole Miles
Dayna Mueller
Martina Nelson
Jennifer Parrish
Penny Harvest - students at
Horace Greeley Intermediate
School 10 in Long Island City,
NY (R.E.A.D.)
Martin Presler-Marshall
Carol Prince
John Raemer
Lora Romney (R.E.A.D.)
Bette C. Ross
Connie Sharkey

(Continued on p. 8)

Magic— In Bed with ITA Animals (cont.)

Such warmth, comfort and loving companionship is just the right medicine when patients are sad, lonely, frightened and in pain.



ITA's Donors & Supporters 2015-16 (cont.)

Merrily Shultz (R.E.A.D.)
 Todd Snarr
 Doug Springmeyer
 Susan Stephenson (R.E.A.D.)
 Tricia Sullivant
 Kathryn Waddell
 Barbara Wade
 Amanda Werner
 Russell Whittenburg
 Gary Wiedenfeld
 Judith Zoller (R.E.A.D.)
 Anne K. Zopf

to \$99
 Deanna Allred
 Shannon Allsop
 Eileen Ambrose
 Apogee Instruments
 Christine Bachmann (R.E.A.D.)
 Nichole Beckstead
 Teresa Behnke
 Paulette Bennett

Victoria I. Bennett
 George Berger
 Delores Blaser
 Brenda Bollenbecker
 Lisa Bowers-Lawson (R.E.A.D.)
 Viki & Victor Bradshaw
 Howard, Darlene & Sadie Brandt (R.E.A.D.)
 Ellen Bromberg
 Kim Buck
 Sheila Caalim
 California Pizza Kitchen/
 Fashion Place
 Susan & Brent Cameron
 Helen Carney
 Terri Carpenter (R.E.A.D.)
 Catherine Chamberlain
 Robin Chandler
 Charles Schwab Foundation
 Gail Clingenpeel
 Carol Coffey
 Catherine Cookson

Connie Crandall
 Robert & Karen Craven (R.E.A.D.)
 Bill Cutting
 Staci Daugird
 Yvonne Dehm
 Adele Delp
 Sue DeMartini
 Katie Domann, DVM
 Robbie Sue Downs
 Trudy Duncan
 Shelly Edmonds
 Kathy Edwards & Don Kiepp
 Brooke Ellis
 Elaine Ellis (R.E.A.D.)
 Elaine & Henry Ellis (R.E.A.D.)
 Mary Jo & John Elwell
 Joni Endo
 Lorraine Ewing
 Exxon-Mobil Employee Giving (Anonymous)
 Mary Fay (R.E.A.D.)

Joan Firmage
 Hilde Fremont
 Caroline Gaetano
 Ellen Garber (R.E.A.D.)
 Nancy George-Michalson
 Girl Scout Group 2401 (Draper, UT)
 Jean Glaser
 Heidi Greenway
 Kim Goldsmith
 GoodShop.com
 Jessica Grizzell
 Diane Gunnell
 Karla Gunnell
 Barbara Gural
 Hale Pet Doors (thanks to Carol Denning)
 Bruce Hamilton
 Ruby Hammel
 Amy Haran
 Dr. MJ & Dimas Hardman
 Jeannine Heil/La Petit Chien

Mary Herman
 Laurie Hilyer
 Wendy Hitch (R.E.A.D.)
 Holladay United Church of Christ - Top of the Hill Club
 Betsy Holmes
 Marilyn & John Holt
 Home Depot
 Elizabeth Horton
 Ann Howie
 Pam & Ron Hunter
 Michelle Jackson
 Karen Jarshaw (Village Ranch Alternative School) (R.E.A.D.)
 David R. Jouppi (R.E.A.D.)
 Jody & Tracy Karp
 Karen Keeley
 Cathy Kendall
 Tory Keuffel
 Warren Keuffel
 Dennis & Charyl King (R.E.A.D.)
 Kirton & McConkie

Marilyn & Bill Kleman
 Michelle Knoerzer
 Ricki & Scott Kresan (R.E.A.D.)
 Julia & Roger Lester
 Shirley & David Lieb (R.E.A.D.)
 Lizzie's Ladies
 Kathleen Lueders
 Jay MacDonald
 Steven & Suzanne Mack
 Stephanie Magid
 Deborah Mattern
 Shirley May May (R.E.A.D.)
 Susan Mayo
 Kay McCandless
 Jamie McFarland
 Cindy & Ted McIntosh
 Carole Meeker (R.E.A.D.)
 Pamela Ann Metz
 Erin Meyer
 Mark Miller

It is heartbreaking that some of our clients are not destined to go home with a cure. Healing is not always curing. But love is always a welcome medicine.



Our hearts will be forever grateful for the love and tenderness you both displayed on that day. Thank you. The tears Louie wept that day were his last. We love you ~
Louie's Family

Sven Miller
Joan Morton (R.E.A.D.)
Anne Moskovitz
Terilinn Mayer
Janet Horsley Mueller
Sharee Muench (R.E.A.D.)
Mark Muir
Jill Nielsen
Elizabeth I. & Vincent A., the Doctors Novack
Paul Ockey
Karen O'Driscoll
Carol O'Meara
Mark Olsen
Jody Osborne
Jan Owens
Connie Peterson (R.E.A.D.)
PEO Sisterhood Chapter O
Trindilynn Pearce
Josephine Phoenix
Camille Pierce

Protect Our Only Planet (P.O.O.P.)
Christy Putnam
Marilyn Rabenhorst (R.E.A.D.)
Ann Reed
Phyllis Reppucci
Mary Rich
Bonnie Rockwood
Bette Ross
Camilla Rosenberger
Carolyn Sarich
Alice Cannon Schmidt
Barbara & Michael Schoeneweis
Marco & Dawn Serrano
Margaret Sexton
Rhonda Shimmon
Laura Shindler
Howard Shore (R.E.A.D.)
Helene Skopek-Krygier
Smashburger/West Valley City
Leslie Smith
Joyce Soprano

Shauna Sowles
Jane & Dave Staplin
Cindy & Richard Starley
Art Swindle
Sarah Taggart (R.E.A.D.)
Clark Taylor
Joy Thompson (R.E.A.D.)
Linda Tipton (R.E.A.D.)
Amy Tornetta (R.E.A.D.)
George Upham
Elizabeth Weight
Tyler Weight
Paula Wells
Tina Whitworth
Robin Wicker
Sherrie & Bruce Wignall
Derk C. Williams
Beth Wolfer
Beth Wolfram
Gloria Worst
Karen & Dennis Zacho

IN-KIND DONORS:
Alexis Butler / The Dog's Meow
Peggy Chudd
Peg Chudd's Cleaning Services
Susan & Skip Daynes
Karen Duncan
Chef Ken Kinsey
Heather King
Kathy Kloitz
Sandi Martin
Mountain Express Magazine
Charlene Palmer
Chris Pellegrino
PETS MART
XMission Internet Services

Important: If you gave a gift and are not properly acknowledged herein, please accept our sincere apologies. Please contact our office (801-272-3439) so that we may make necessary corrections and recognize you in these pages next time. We thank you with all our hearts for your faithful support of ITA and R.E.A.D.!

Magic— In Bed with ITA Animals (cont.)

Children, especially, are often willing to accept treatments they were resisting when a therapy animal is there as a role model and/or diversion from pain and fear.

Physicians tell us that children will accept frightening things like stitches and injections when an animal is with them.



Appreciation

from our Friends in the Community

March 16, 2016

Dear Ms. Klotz,

On behalf of myself and The Church of Jesus Christ of Latter-day Saints, it is a pleasure to honor you and your associates for the loving service you provide to our senior neighbors who feel lost and forgotten.

Your actions and the natural loving nature of the therapy animals spread goodness and light and help heal the depression, loneliness and pain of those who are bedridden. Yours is an example of true Christ-like service that reverberates through the hearts and souls of some of the most vulnerable in our society.

Thank you for your unfailing commitment and for the behind-the-scenes, often-unnoticed service you render. We recognize you. We are grateful for you. We wish you success as you continue to serve.

Warm regards,

Elder Craig C. Christensen
The Presidency of the Seventy
The Church of Jesus Christ
of Latter-Day Saints
Salt Lake City, Utah

Gifts to Honor ...

In HONOR of . . .

*All the wonderful individuals and animals
who have served as therapy teams*

Dayna Mueller

The hardworking ITA Staff

Ellen Folke

Brinkley

Lori & John Stockinger

Nancy Brooks

Benevity

Cocoa

Laurie Hilyer

Colonel & Diva, partners of Susan

Daynes

Miley

Pat Park

Kathryn Waddell

Jill Coolidge & Tucker, Cooper, Parker

& Murphy

Jay MacDonald

Erika Daines & Flocki

Michelle Jackson

Barbara Wade

Susan Daynes

Art Swindle

Michael N. Dietz

MJ Hardman

Liz Dranow and Ralph Marshall

Martin Presler-Marshall

Kate Eimer

Pamela Ann Metz

Finny

Sarah Taggart

Mar Harmer & Tessie Palczynki

Beth Wolfgram

Lynne Hanson & Lily Rose

Carol O'Meara

Emery Stephans

Anne K. Zopfi

Hazel

Luana Chilelli

Pat Hemingway's Birthday

Tim & Candace Dee

Kay Hickey

Shirley & David Lieb

Jasper

Linda Tipton

Kathy Klotz

Heidi Greenway & David

Tingey/Kirton &

McConkie

Connie Koenemann & Blue Velvet

Mark Ellis

Frank & Elisabeth Landrey

Charles Landrey

Martin, a patient, and Flocki Daines

Clark Taylor

Shirley May

Merrily Schultz

Jonathan Way

Abby McCarthy & Aidan

Cindy & Ted McIntosh

Susan Miller

Lorraine Ewing

Roger & Susan O'Dell

Jody Osborne

Pookha & Getty

Laughter, so rarely prescribed by any clinician, is surely the most therapeutic thing in the world. Laughter is free, can be administered by anybody, and has no negative side effects.

— Alexander McCall Smith



... Remember

Wendy Hitch
 Michael Price
 Dan Mintz
 Carol Prince & Betsy
 Delores Blaser
 Gail Clingenpeel
 Lizzie's Ladies
 Anne Moskovitz
 Kevin & Kristin Raatz
 Susan Stephenson
 Bob Rial
 Jane & Dave Staplin
 Roxie Arneson-Watcke
 Tim Watcke
 Danni Sabia
 Dennis & Cheryl King
 Sasha, Lane, and all of the great people
 at ITA
 Diane Gunnell
 Sugarok Little Rascal "Alfie"
 Sharee Muench
 Claudia & Harper Welch
 Russell Whittenburg
 Wendy Yeckley & Riley
 Amy Tornetta



In MEMORY of . . .

Able, companion of Lana Gervais
 Pamela Metz
 Alfie & Mia
 Jennifer Parrish
 Eilenne Boder
 Jill Nielsen
 Ali, companion of the Rawlings Family
 Elaine Ellis
 Buddy, companion of Cathy & Ed Cooper
 Ben, companion of April & Gary Yetter
 Cooper, companion of Michelle Dreier
 Jane Lee Fischer
 Bruce
 Susan Heath
 Carmen, companion dog of the Bartholomew
 family
 Katie Domann
 Dakota, companion of Michelle Smietana
 Jimmie Sophia
 Wonder Boy, companion of Aimee Kulp
 Xena, companion of Madeleine Jacobs
 Hilary Jacobs
 Arlene Ellis
 Mark Ellis
 Mary Herman
 Sara Hall Ellsworth
 Susan & Brent Cameron
 Diane Gunnell
 Julia & Roger Lester
 Paul Ockey
 Carol Prince
 Art Swindle

Jaden Endo
 Joni Endo
 Garland Belle, partner of Nancy Dodd
 Ellen Jesaitis
 George, Basset partner of Peggy Chudd
 Mary Jo & John Elwell
 Cashy Hyde
 Rhonda Shimmon
 Gigi
 Joan Firmage
 Susan Jane Loudenslager Harris
 Huntsville Pets Helping
 People
 Hope
 Betsy Holmes
 Richard M. Kaun
 Staci Daugird
 KC, partner of Nancy Rosen
 Ellen Jesaitis
 Fanore (Fannie) Marsh
 Kim Buck
 Mia
 Jamie McFarland
 Panda Bear, partner of Sheila Gelman
 Richard & Sara Lockwood/The
 Group
 Piggy
 April Hollingsworth
 Steve Pletting
 Howard, Darlene & Sadie
 Brandt
 Rocea and Brady
 Lori & John Stockinger

Rugby, in gratitude for his years of service,
 love and connection with those he met
 Kathleen Lueders
 Lani Samsonov
 Jane Lee Fischer
 Sherman
 Christine Martin
 Neil Sideen
 Karen & Robert Craven
 Karen Jarshaw
 Karen & Dennis Zacho
 Robin Wicker
 Skimmer, partner of Elizabeth Shannon
 Sandi Martin
 Skipsy
 Carole Meeker
 Christine Smith
 Suzanne & Steven Mack
 Barbara & Michael Schoeneweis
 Suzie
 Joanna & Ken Lyons
 Marge Thomas
 Peggy Chudd
 Trudy Duncan
 Jody & Tracy Karp
 Patti Sue McCrary
 Mark Muir
 Marco & Dawn Serrano



(Continued on page 12)

Gifts to Honor & Remember (cont.)

Olivia's Legacy Fund

Kim Buck
Staci Daugird
Robbie Sue Downs
Huntsville Pets Helping People
Sandi Martin
Marilyn Rabenhorst
Joy Thompson

Helene Skopek-Krygier
Linda Tipton
Tina Whitworth
Sherry & Bruce Wignall

Love Utah Give Utah 3/15

Brett & Rachael Beasley
Chris Beck-McKay
Paulette Bennett
Victoria Bennett
Ellen Bromberg
Ann Coleman
Connie Grandall
Cecilia Dunston Edmondson
Shelly Edmonds
Mary A. Ellis
Cindi Gilbert
Heidi Greenway & David
Tingey/Kirton & McConkie
Jessica Grizzell
Diane Gunell
Karla Gunnell
Barbara Gural
Bruce Hamilton
Elizabeth Horton
Michael Jeppeson
Tory Keuffel
Kay L. McCandless
Jamie McFarland
Dayna Mueller
Karen O'Driscoll
Jan Owens
Carol Prince
Mary Rich
Camilla Rosenberger
Leslie Smith
Joyce Soprano
Shauna Sowles
Beth Wolfer
Gloria Wurst

Special ITA Campaign in HONOR of Karen Burns' IRONMAN Competition on June 28, 2015

Eileen Ambrose
Nancy Barthelmess
Rachael & Brett Beasley
Nichole Beckstead
George Berger
Viki & Victor Bradshaw
Ann Coleman
Catherine Cookson
Erika Daines
Kathy Edwards
Mary Ehrhart
Ellen Folke
Caroline Gaetano
Nancy George-Michalson
Lynne Hanson
Virginia Harris
Ellen Jennings
Warren Keuffel
Marilyn & Bill Kleman
Kathy Klotz
Bee Lufkin
Sandi Martin
Mark Miller
Mark Olsen
Laura Schindler

2 PAINLESS Ways to Help ITA

amazon smile

If you shop at Amazon, go to **Smile.Amazon**, choose

Intermountain Therapy Animals, and Amazon will donate 0.5% of the price of your eligible AmazonSmile purchases to us!



Shop at Smith's and they will donate a portion of your total purchase price to ITA, too. Use our code: **90277**

Each of our 350+ ITA therapy teams is absolutely unique, since all the people and animals bring to their volunteer practice an endless kaleidoscope of ages, sizes, breeds, backgrounds and talents.

What about you and your companion animal? If you think you both might enjoy volunteering with ITA, providing animal-assisted therapies at one of the more than 150 facilities we visit, call us to

learn more:

801.272.3439

Things ITA Begg for . . .

- 8.5 x 11 white paper by the case, for copying and printing
- Flash drives
- Gift cards to office supply stores, Costco and Target
- "Forever" postage stamps
- Sponsors for our training workshops and manuals
- New children's picture books (for ages 4-8) for the R.E.A.D. program.



Intermountain Therapy Animals is proud to be one of the 20 Utah nonprofit organizations participating in Community Shares/Utah.



Utah Charities Golf Challenge



Intermountain Therapy Animals is pleased to be one of the charities that receives funding from the Utah Charities Golf Challenge, sponsored by the Utah Families Foundation and hosted by U.S. Senator Orrin Hatch and his wife, Elaine.

How many ways are there to R.E.A.D.®?

16+ years and we're still counting.

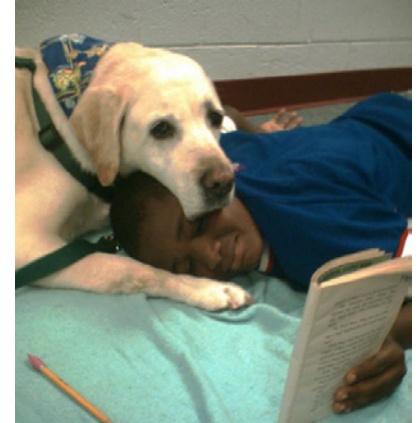
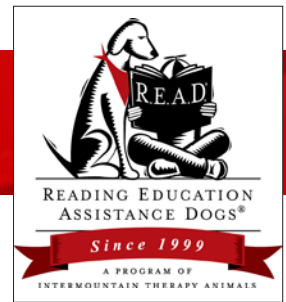

Art for the Heart



Jean Glaser
Animal Portraits

For more info and pricing please see my website
www.jeanglaseranimalportraits.com
435-602-9158
Email jean@craigandjean.com
10% Discount for ITA Members

"Animals are such agreeable friends - they ask no questions, they pass no criticisms."
George Elliot



Pioneering healthy stuff for cats and dogs in Utah since 1996.

Draper: 801-501-0818 SLC: 801-468-0700
866 East, 12300 South 2047 East, 3300 South
Draper, Ut. 84020 SLC, Ut. 84109

Like us on: facebook. www.dogsmeow.com @dogsmeowutah

Mention ITA and we will get a \$5 donation from each order! Thanks!

P.O.O.P
PROTECT OUR ONLY PLANET™
www.ProtectOurOnlyPlanet.com

Never run out of P.O.O.P bags!

- "Eco-Friendly" Com Starch Bags
- 180 bags per delivery
- FREE Shipping!

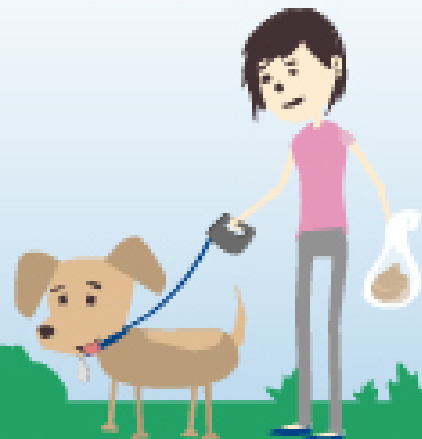

We have Pet Probiotic! For a healthy, living immune system. Check it out!

WAG MORE, BARK LESS.



Facilities & Programs (Cont. from page 15)

Broadwater School, Helena (R.E.A.D.)
Radley School, East Helena (R.E.A.D.)
Eastgate School, East Helena (R.E.A.D.)

IDAHO

3B Juvenile Detention Center / Idaho Falls
Bridgeview Estates (long-term care center) / Twin Falls
Cassia Regional Medical Center / Burley
District 93 Schools (special presentations grades 9-12) / Idaho Falls
Eastern Idaho Regional Medical Center (EIRMC) / Idaho Falls
EIRMC Behavioral Health Center / Idaho Falls
Fairwinds - Stone Creek (assisted living) / Idaho Falls
Falls Valley Elementary (presentations grades 1-6) / Idaho Falls
Hansen Public Library (R.E.A.D.)
Harwood Elementary (R.E.A.D.)
Jefferson Elementary (R.E.A.D.)
Larsen-Saint Public Library / Preston (R.E.A.D.)
Morning Star Senior Living / Idaho Falls
Snake River Juvenile Detention Center / Twin Falls
Southern Idaho Learning Center / Twin Falls
Twin Falls Public Library (R.E.A.D.)

KENTUCKY/OHIO

Hospice of Hope / Maysville
Mason County Detention Center
Maysville Nursing and Rehabilitation Facility
Ohio Valley Manor / Ripley
Pioneer Trace (nursing home) / Flemingsburg
Women's Crisis Center (Domestic violence shelter) / Maysville

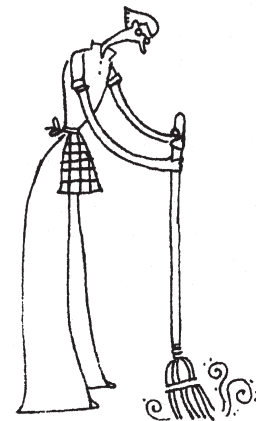

PEG CHUDD
Cleaning Service
801.466-2639 / 801.915.3647 (cell)

UNA UTAH NONPROFITS ASSOCIATION
SERVING UTAH'S CHARITABLE COMMUNITY

ITA is a member of the Utah Nonprofits Association. We were in the first tier of organizations that accepted the UNA's Standards of Ethics for Nonprofits in 2002, and, through ITA Board resolutions, we have been recertified every year since then.

If you would like to know more about the Standards of Ethics and what they mean in ITA's practices, please call Executive Director Kathy Klotz at any time and she will be happy to tell you all about it.

The Facilities and Programs We Serve

Intermountain Therapy Animals team volunteers are currently participating in animal-assisted interactions (AAT or AAA), including R.E.A.D. programs, at the following facilities:

UTAH – SALT LAKE AREA

Alpine Valley Care Center
 Anderson-Foothill Library / SLC (R.E.A.D.)
 Atria Senior Living / SLC
 Avenues Courtyard (assisted living) / SLC
 Benchmark Hospital / Woods Cross (Adolescents in Residential Treatment Program for Drugs and Violence and R.E.A.D. program)
 Bonneville Jr. High (Special Education)
 Canyon Creek Assisted Living / Sandy
 Canyon Rim Academy / SLC (R.E.A.D.)
 Canyon Rim Care Center (short- and long-term care)
 Care Source Residence (Hospice care)
 Carmen Pingree School for Autism / SLC
 Carrington Court (Memory Care)
 Chateau Brickyard / SLC
 Columbus Community Center / SLC
 Columbus Library (R.E.A.D.)
 Compass Rehabilitation (Short Term Rehab)
 Copper Hills Youth Center / West Jordan (residential treatment)
 Cosgriff Elementary / SLC (R.E.A.D.)
 Cottonwood Place Senior Living (Assisted Living)
 Country Life Care Center / SLC
 Draper Library (R.E.A.D.)
 Emeritus Memory Care / SLC
 Garden Terrace / SLC
 Glendale Library (R.E.A.D.)
 HealthSouth Rehabilitation Hospital / Sandy (Long-term Rehabilitation)
 Highland Care Center / SLC (Senior Care)
 Highland Cove Retirement Community / SLC
 Highland Ridge Hospital (Addiction Recovery)
 Huntsman Cancer Institute
 Inn on Barton Creek (Memory Care) / Bountiful
 Inspiration Hospice
 Intermountain Medical Center / Murray
 Jordan Valley Hospital / West Jordan (Med Surg)
 JST Communication Services
 Juvenile Justice Services / SLC (Observation & Assessment)
 King's English Bookshop / SLC
 La Europa Academy - Girls' Residential Treatment / SLC
 Lakeview Hospital / Bountiful (Senior Psych Unit)
 LDS Hospital (IHC) / Rehabilitation Services
 Learning Services / Riverton (Adult Males with Longterm Disabilities)
 Lifelong Learning Center (adults with special needs)
 Little Cottonwood Rehab & Nursing
 Marmalade Library (R.E.A.D.)
 Millcreek Center Library (R.E.A.D.)
 Millcreek Retirement (Assisted living)
 Murray Library (R.E.A.D.)
 Neighborhood House (Senior day care) / SLC
 Observation & Assessment, Boys' Unit / Salt Lake City (Adolescents in juvenile detention)
 Observation & Assessment, Girls' Unit / Salt Lake City (Adolescents in juvenile detention)
 Paramount Health & Rehab
 ParkLane Senior Apts. / SLC (retirement housing)
 Pioneer Valley Hospital / WVC
 Primary Children's Hospital (IHC) / SLC (Inpatient Rehabilitation Services)
 Primary Children's Residential Treatment Center (IHC) / SLC (Children With Emotional and Abuse Issues and R.E.A.D.)
 Riverton Library / Riverton (R.E.A.D.)
 RISE Services (Afterschool program for special needs)
 Rocky Mountain Care / Riverton (Seniors)
 Ronald McDonald House / Salt Lake City
 Rose Park Elementary (R.E.A.D.)
 Rosecrest Elementary / SLC (R.E.A.D.)
 Salt Lake Behavioral Health
 Salt Lake City International Airport

Salt Lake City Libraries / SLC (R.E.A.D.)
 Salt Lake County Youth Services
 Salt Lake Regional Medical Center / SLC
 Salt Lake County Youth Services & REACH Program
 Sandy City Library (R.E.A.D.)
 Sarah Daft Home (Assisted Living)
 Shriner's Hospital for Children / Salt Lake City (Children Undergoing Orthopedic Procedures)
 South Davis Community Hospital / Bountiful (Long- and Short-term Rehab)
 South Valley Sanctuary / West Jordan (Woman & Child Center)
 Spring Creek Healthcare Center (Skilled Nursing Facility)
 St. Mark's Hospital
 Tyler Library / Sandy (R.E.A.D.)
 Union Middle School / Sandy (R.E.A.D.)
 University of Utah University Hospital (Rehab Services, Burn ICU, MedPsych Unit and Surgical Waiting Room)
 University of Utah Neuropsychiatric Institute (Adult and Child Units)
 University of Utah School of Medicine
 Utah Cancer Specialists / SLC
 Utah School for the Deaf & Blind / Connor Street

Chancellor Gardens / Ogden
 Christmas Box House (Children in care of state services) / Ogden
 Clearfield Elementary (R.E.A.D.)
 Country Pines Retirement / Ogden
 Davis Behavioral Health - Crisis Recovery Unit / Layton
 Dee Elementary / Ogden (R.E.A.D.)
 H. Guy Child Elementary (R.E.A.D.) / Ogden
 Emeritus Estates Assisted Living / Ogden
 Heritage Park Care Center / Roy (Alzheimer's Patients)
 Holt Elementary School / Clearfield (R.E.A.D.)
 Legacy Village of Layton
 Logan Regional Hospital / Logan
 Lomond View Elementary (R.E.A.D.)
 Manor Care / Ogden
 McKay-Dee Hospital (IHC) / Ogden (Transitional Care, Psychiatric, Oasis Program and Rehabilitation Units)
 Mount Ogden Junior High / Ogden
 Mountain Ridge Assisted Living / Ogden
 Mountain View Health Services / Ogden
 Mountside Elementary / Mendon (R.E.A.D.)

Pleasant Grove Library (R.E.A.D.)
 Springville Library (R.E.A.D.)
 Summerfield Manor / Orem (Assisted living)
 Utah Cancer Specialists
 Utah Valley Regional Medical Center / Provo
 Valley View Elementary / Provo (R.E.A.D.)

SOUTHERN UTAH – ST. GEORGE & CEDAR CITY

Beehive - Coral Canyon
 Beehive - Hurricane
 Beehive - River Road
 Beehive - Tonaquint
 Cliff View Senior Living Center
 Emerald Point / Cedar City
 Hurricane Rehabilitation Center
 IHC - Dixie Regional Medical Center
 IHC - Valley View Medical Center / Cedar City
 Kolob Care & Rehabilitation - Legacy Center
 Kolob Care & Rehabilitation / Cedar City
 Red Cliffs Rehabilitation Center
 Rocky Mountain Hospice / St. George
 Rose Crest Manor
 St. George Care and Rehabilitation Center
 Washington County Detention Center
 Washington County Libraries

MONTANA – BOZEMAN & BELGRADE AREA

Absarokee Elementary (R.E.A.D.)
 Aspen Pointe / Bozeman
 Bear Creek Respite / Bozeman
 Belgrade Public Library (R.E.A.D.)
 Birchwood Retirement / Bozeman
 Bozeman Health / Deaconess Hospital (cancer treatment center, dialysis unit and surgical waiting room)
 Bozeman Lodge (Retirement)
 Bozeman Public Library (R.E.A.D.)
 Bridger Rehab & Health Center / Bozeman
 Chief Joseph Jr. High School / Bozeman
 Churchill Retirement Home / Manhattan
 Eagle Mount Camp / Bozeman
 Edgewood Vista (Retirement)
 Emily Dickinson Elementary (R.E.A.D.) / Bozeman
 Epicenter / Bozeman
 Gallatin Gateway School (R.E.A.D.)
 Gallatin County Rest Home / Bozeman
 Heck-Quaw Elementary School (R.E.A.D.) / Belgrade
 Highgate / Bozeman (retirement home)
 Longfellow Elementary (R.E.A.D.)
 Missoula Public Library (R.E.A.D.)
 Montana State University Career Services
 Mountain View Care Center / Bozeman
 Parkhaven Retirement / Bozeman
 RidgeView School (R.E.A.D.) / Belgrade
 Riverside Assisted Living
 Spring Creek / Bozeman
 Springmeadows Assisted Living / Bozeman

MONTANA – HELENA AREA

St. Peter's Hospital Behavioral Health Unit, Helena
 Veterans Administration VA Hospital, Helena (Fort Harrison, MT)
 Masonic Home Assisted Living, Helena
 Touchmark on Saddle Drive Assisted Living, Helena
 Hunters Pointe Retirement Home, Helena
 Bryant School, Helena (R.E.A.D.)
 Shodair Children's Hospital, Helena (R.E.A.D.)



Some of our clients just want fun and diversion; playing with a dog definitely fits that bill!

(Children With Multiple Disabilities)
 Utah State Prison
 Veterans Administration Medical Center / SLC (Rehabilitation/Hospice/Care Center)
 The Wentworth at East Millcreek
 Willow Wood Care Center (Assisted Living)
 Woodrow Wilson Elementary (R.E.A.D.)
 Youth Care (Residential Treatment Center for Youth)

UTAH – PARK CITY AREA

The Abbington / Heber City (Assisted Living)
 Parley's Park Elementary (R.E.A.D.)
 Park City High School (Special Education)
 Park City Library (R.E.A.D.)
 Park City Medical Center
 Peace House
 Rocky Mountain Care Center / Heber
 Summit County Library (R.E.A.D.)
 Trailside Elementary (R.E.A.D.)

UTAH – OGDEN / LOGAN

Archway Youth Service Center / Ogden
 Aspen Care Center / Ogden (Assisted Living)
 Autumn Care Assisted Living / Hyde Park
 Bear River Charter School / Logan (R.E.A.D.)
 Behavioral Health Institute / Ogden (Acute Care and Day Treatment)
 Canyon View School LIFE Program / Ogden
 Chancellor Gardens / Clearfield (Assisted Living)

Newton Town Library / Logan (R.E.A.D.)
 North Ogden Jr. High (R.E.A.D.)
 North Park Elementary (R.E.A.D.) / Roy
 Ogden Regional Medical Center
 Pioneer Elementary (R.E.A.D.)
 Polk Elementary (R.E.A.D.)
 Rocky Mountain Care / Clearfield (Assisted Living)
 Taylor Canyon Elementary / Ogden (R.E.A.D.)
 Thatcher Brook Rehabilitation
 Vista Care Hospice / Ogden
 Wasatch Care Center / Ogden
 Wasatch Elementary / Ogden (R.E.A.D.)
 Washington Terrace Elementary / Ogden (R.E.A.D.)
 Waterfall Canyon Academy / Ogden (students with cognitive disabilities)
 Weber County Library / Ogden (R.E.A.D.)
 Weber Valley Detention Center / Ogden
 Willard Elementary / Willard (R.E.A.D.)

UTAH – UTAH VALLEY AREA

Alpine Valley Care Center
 American Fork Hospital
 Beehive Homes of Lehi (Assisted living)
 Center for Change / Orem (Eating disorders)
 Courtyard at Jamesstown / Provo
 Golden Living / Orem (Senior care)
 Orem Library (R.E.A.D.)
 Park Place of Pleasant Grove (Assisted living)

(Continued on page 14)

ITA INTERMOUNTAIN
THERAPY ANIMALS
4050 SOUTH 2700 EAST
SALT LAKE CITY, UT 84124

Nonprofit Org.
U.S. Postage
PAID
Salt Lake City, UT
Permit #549

RETURN SERVICE REQUESTED



N O N • P R O F I T

Please patronize our ITA Sponsors!

And plan to join us on October 15th!



**“If you’re prone to food comas,
designate a driver!”**

**Monday–Saturday 11 am to 9 pm
Closed Sunday**

**307 West 600 South
Salt Lake City
801.364.0443
www.randrbbq.net**

2016
*Paws
in the
Garden*
ITA FUNDRAISER
October 15th, 2016
6:00-9:00 pm
This is the Place Park
INTERMOUNTAIN THERAPY ANIMALS ■ www.therapyanimals.org

